

PROSPETTO EST

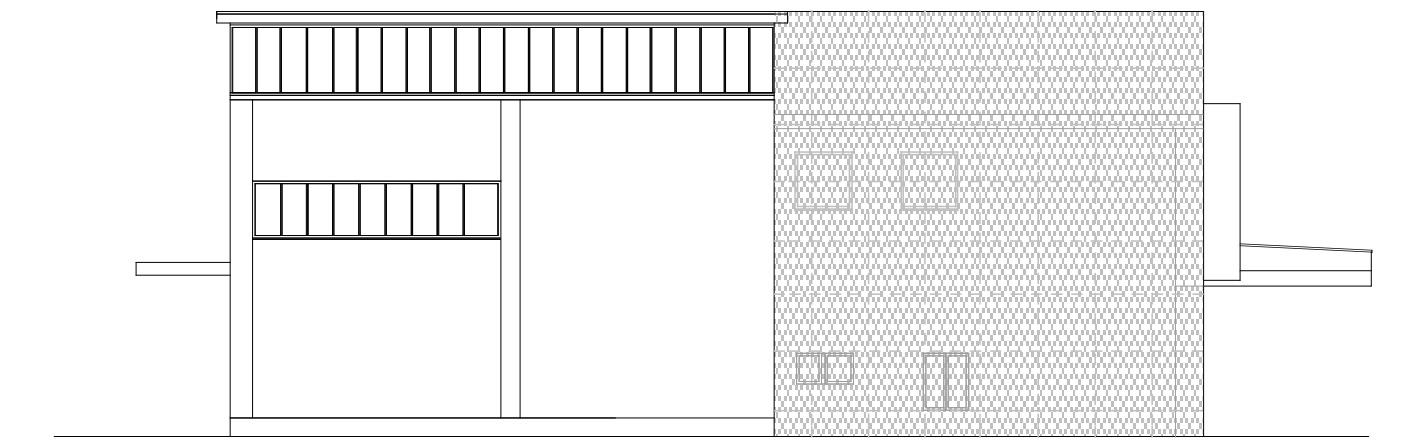

PROSPETTO NORD



PROSPETTO OVEST

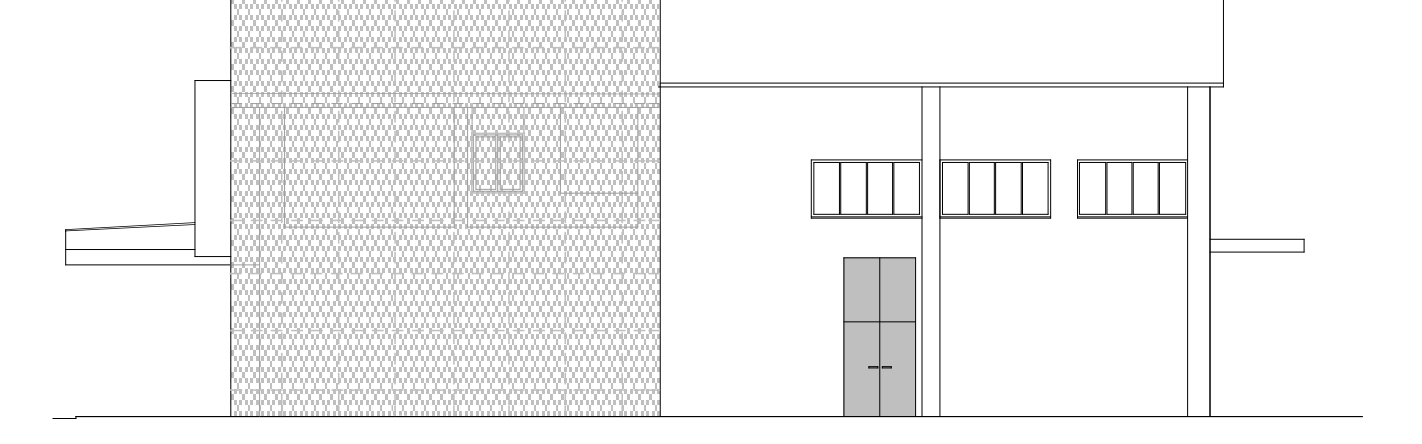

PROSPETTO SUD

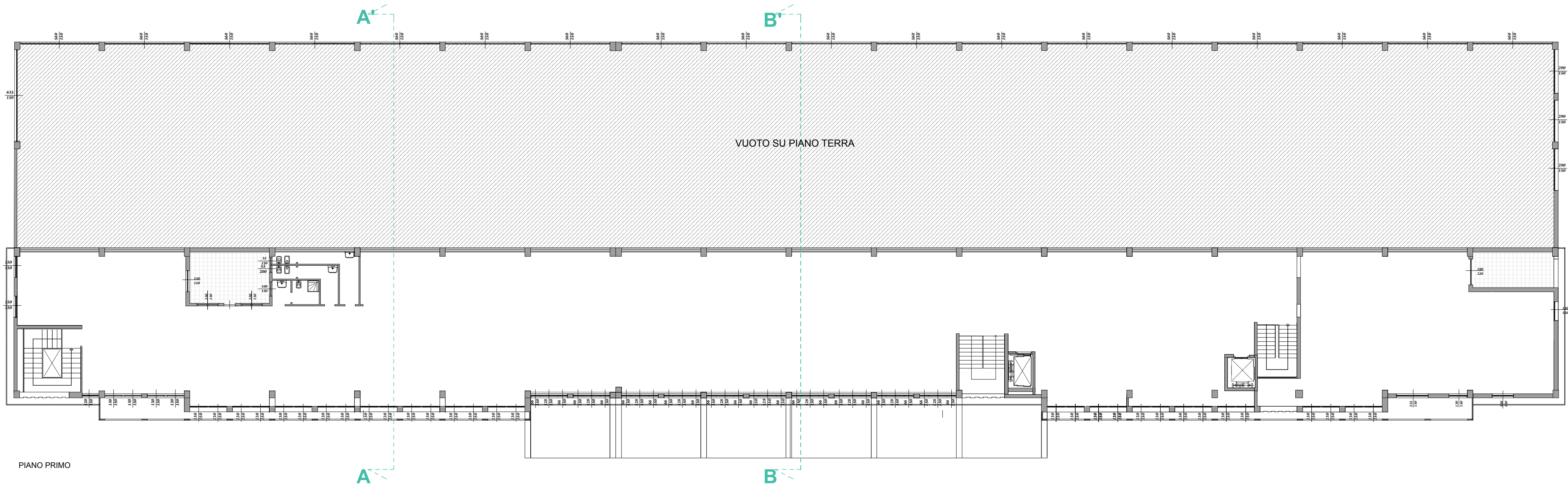

PIANO PRIMO



SEZIONE A-A

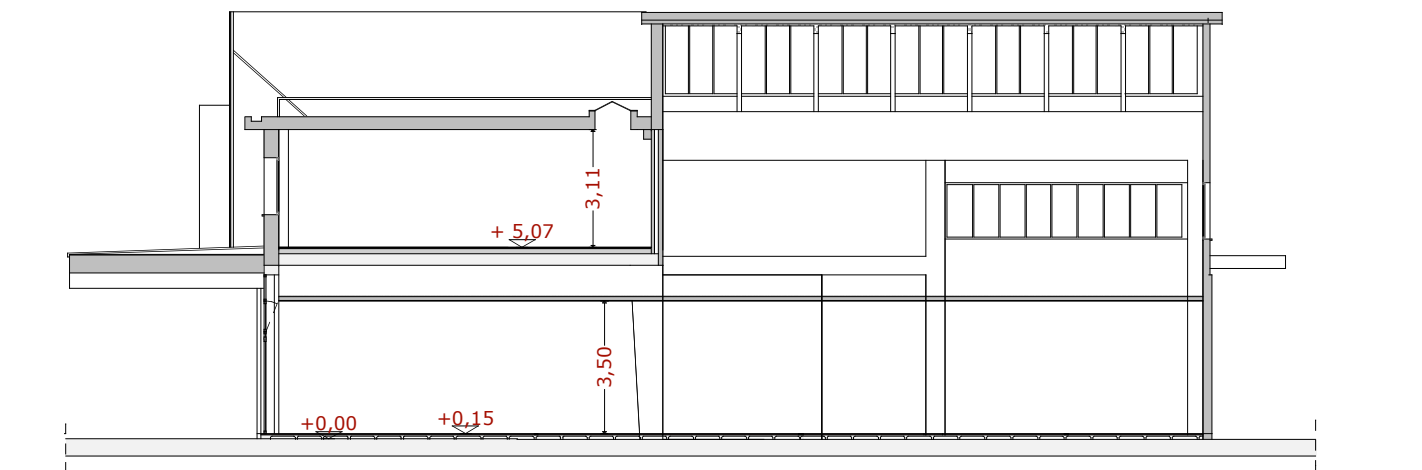

SEZIONE B-B

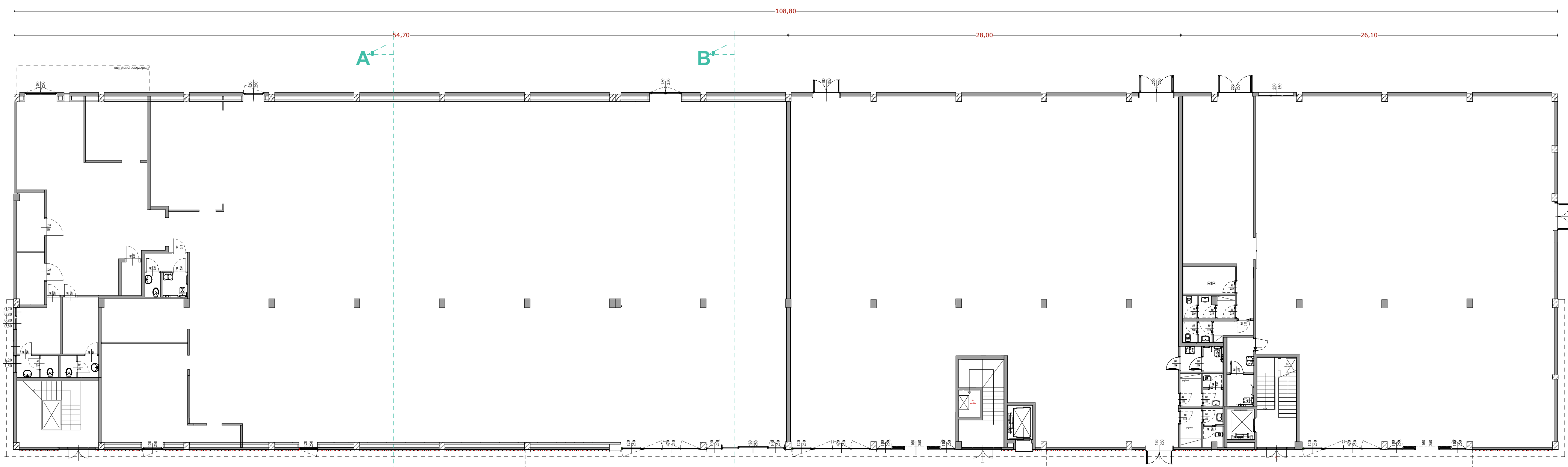

PIANO TERRA

COMUNE DI CERNUSCO SUL NAVIGLIO

LA PROPRIETA'  
SIDEROS srl - via Francesco sforza, 1 - 20122 - Milano

IL TECNICO INCARICATO  
ARCH. PIETRO CICCARDI - via Ionzo 15 - 20842 - Albate - tel 0362-1792753 fax 0362-1792847

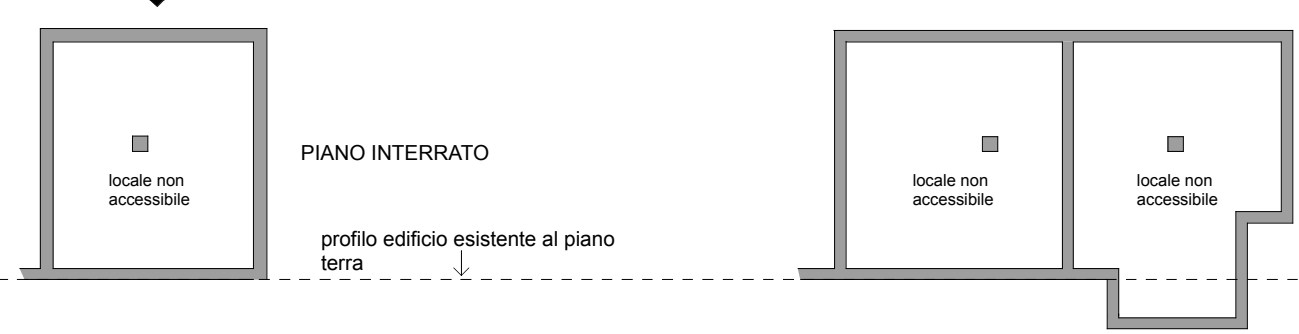

P.A. di Via TORINO, 45 denominato A7\_53  
- CERNUSCO SUL NAVIGLIO - fg. 49 mapp.239

PROGETTO : PIANTE | PROSPETTI | SEZIONI