

PROSPETTO EST

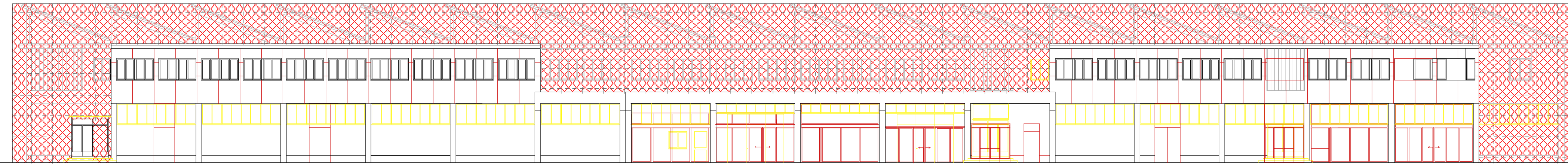

PROSPETTO OVEST

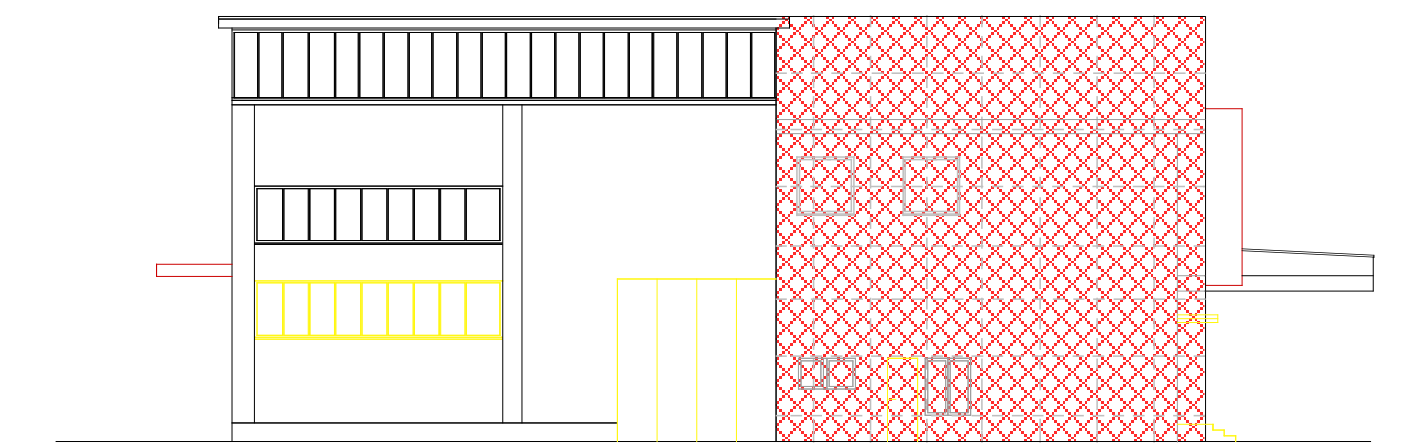

PROSPETTO NORD

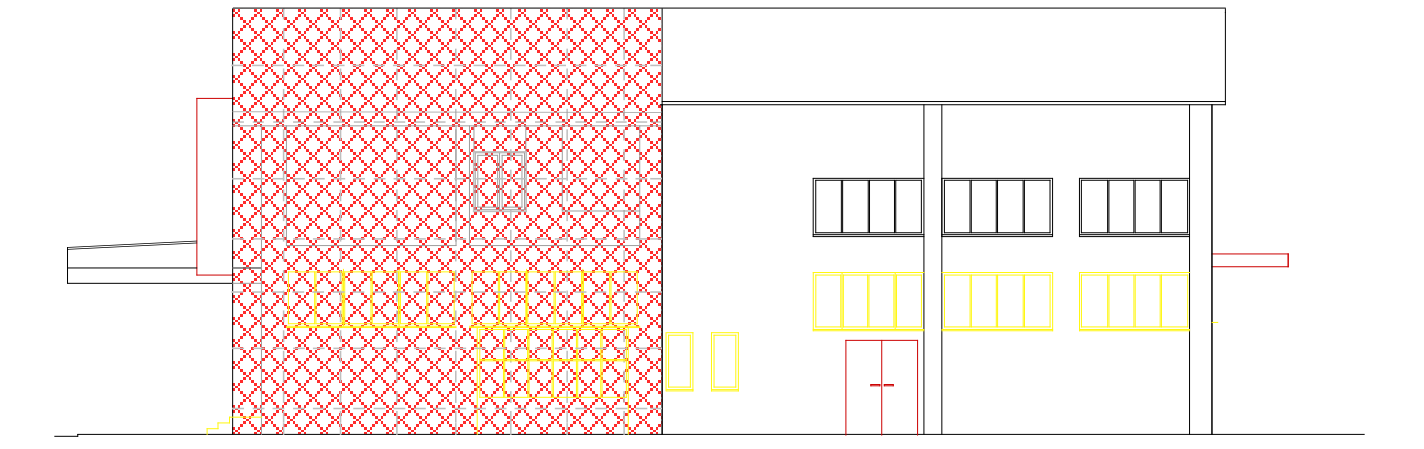

PROSPETTO SUD

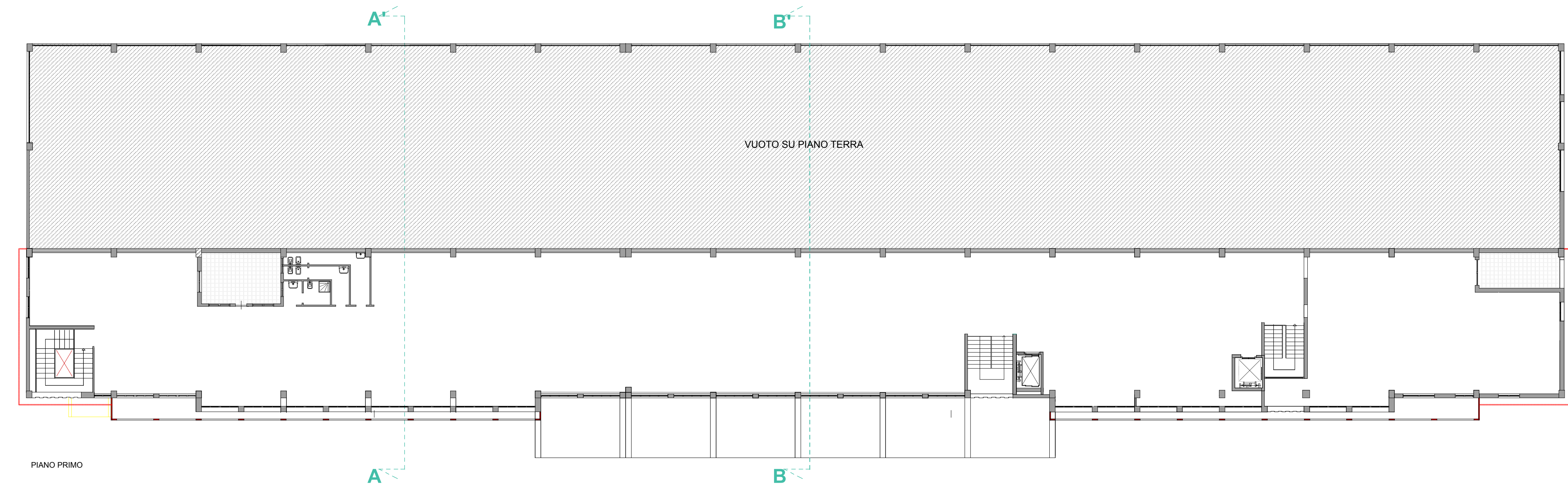

PIANO PRIMO

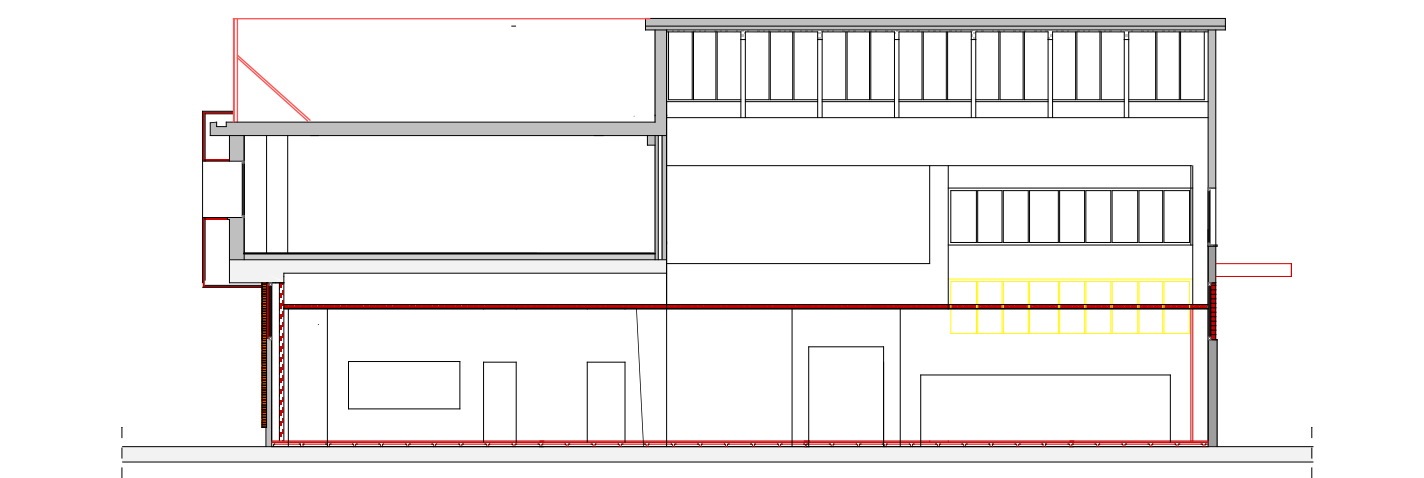

SEZIONE A-A

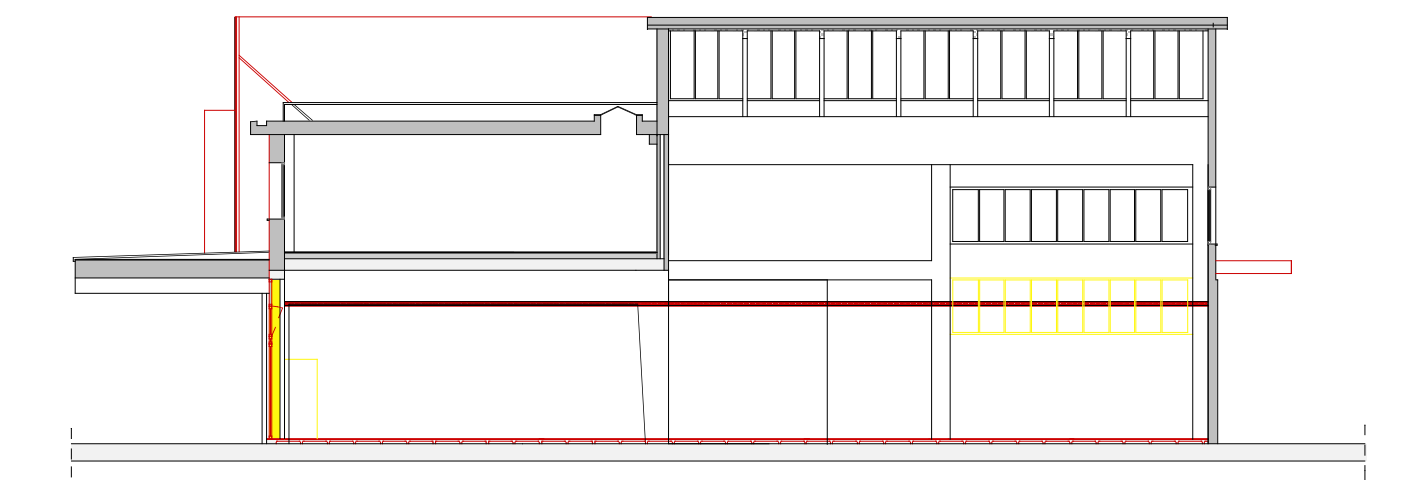

SEZIONE B-B'

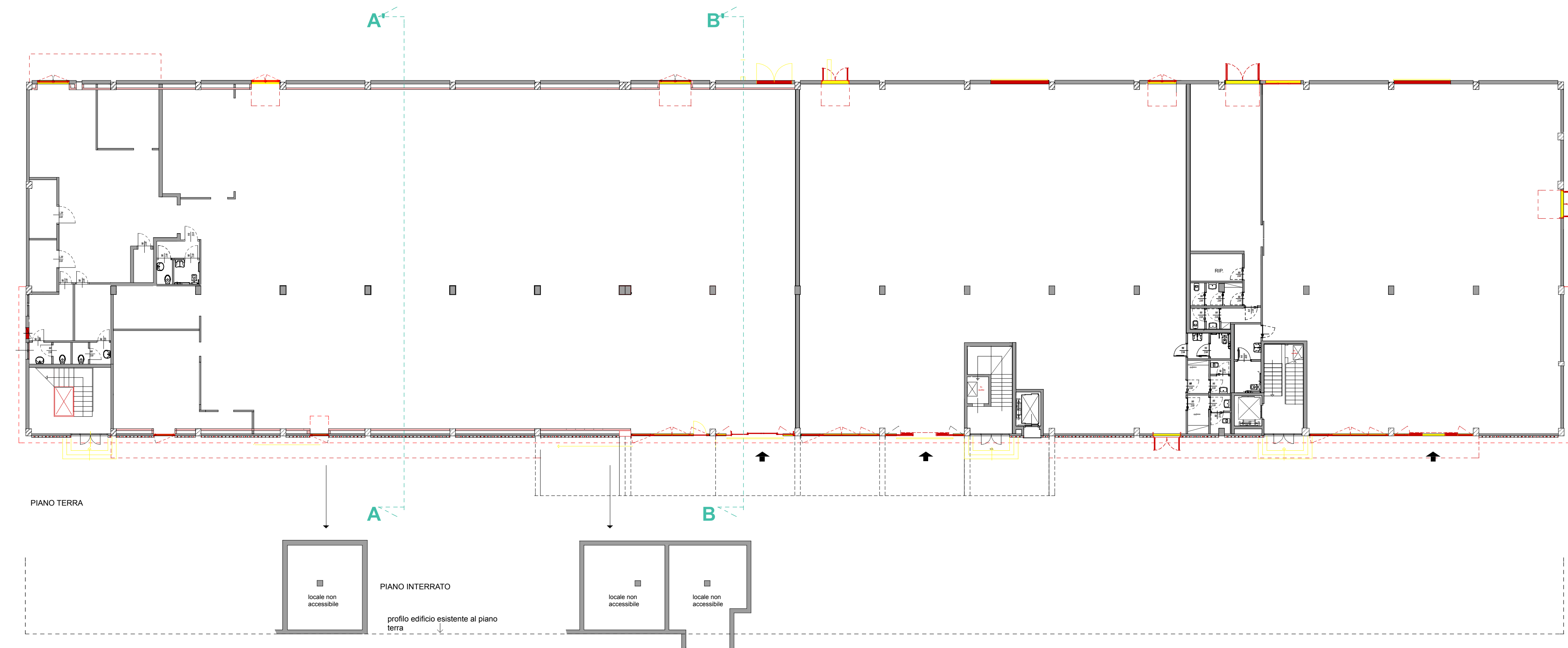

PIANO TERRA

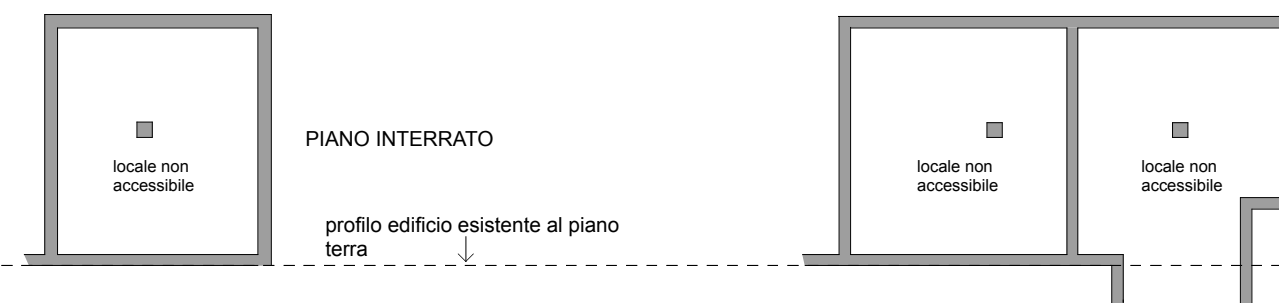

COMUNE DI CERNUSCO SUL NAVIGLIO

LA PROPRIETA'

SIDEROS srl - via Francesco Sforza, 1 - 20122 - Milano

IL TECNICO INCARICATO

ARCH. PIETRO CICCARDI - via Ionizzo 15 - 20842 - Albate - tel 0362-1792753 fax 0362-1792847

P.A. di Via TORINO, 45 denominato A7_53
- CERNUSCO SUL NAVIGLIO - fg. 49 mapp.239

RAFFRONTO : PIANTE | PROSPETTI | SEZIONI