

PROSPETTO EST

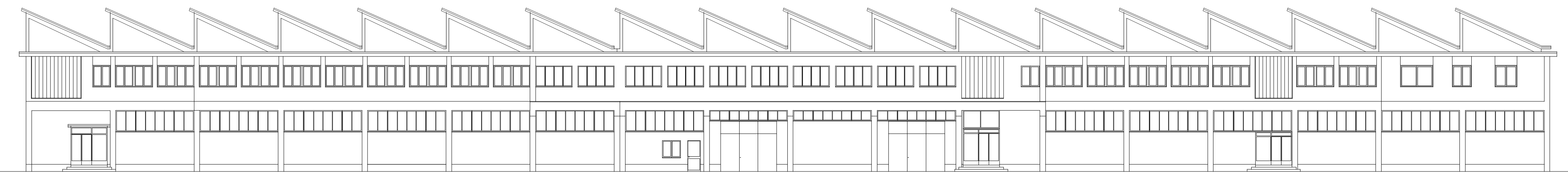

PROSPETTO OVEST

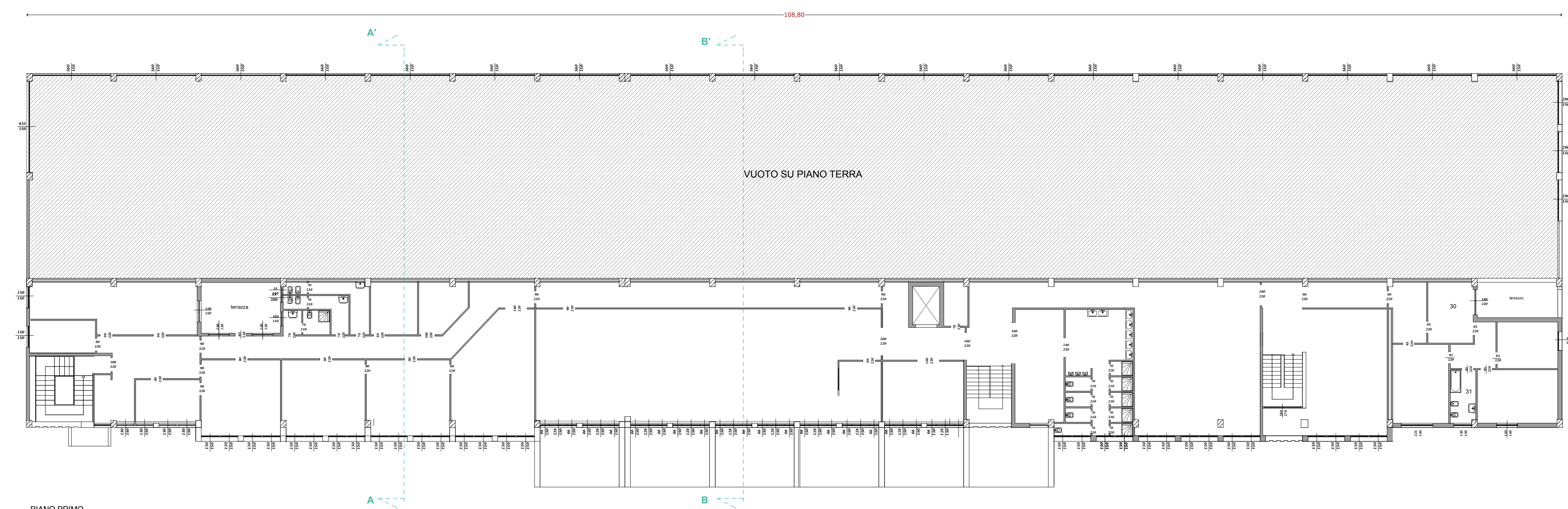

PIANO PRIMO



PIANO TERRA

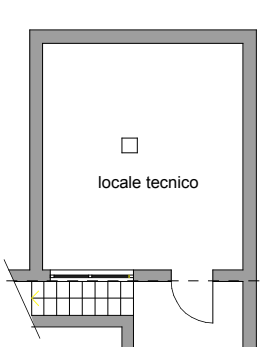

PIANO INTERRATO
silo edificio esistente al piano terra

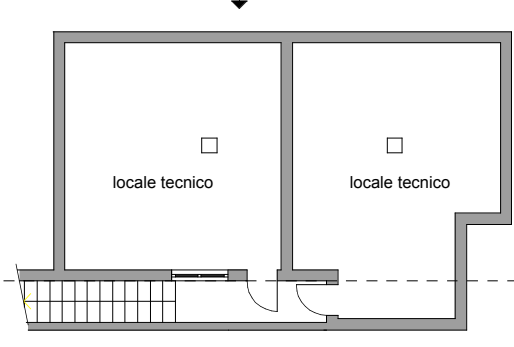

PIANO INTERRATO

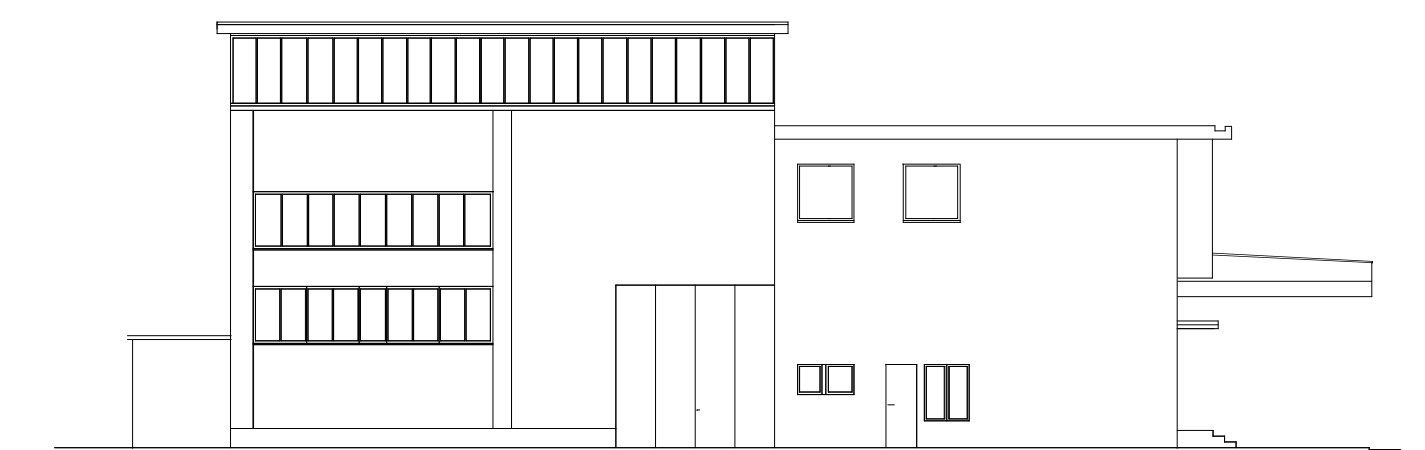

PROSPETTO NORD



PROSPETTO SUD

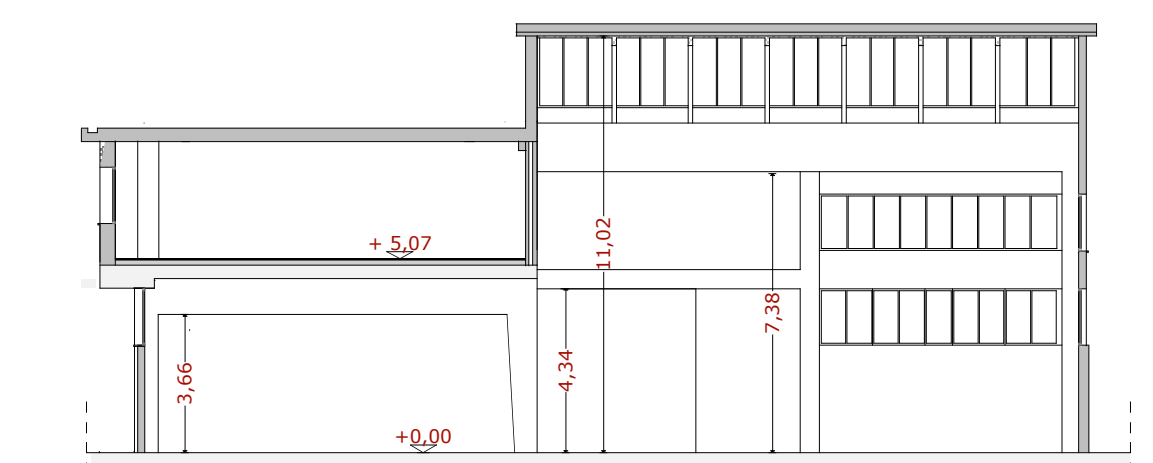

SEZIONE A-A

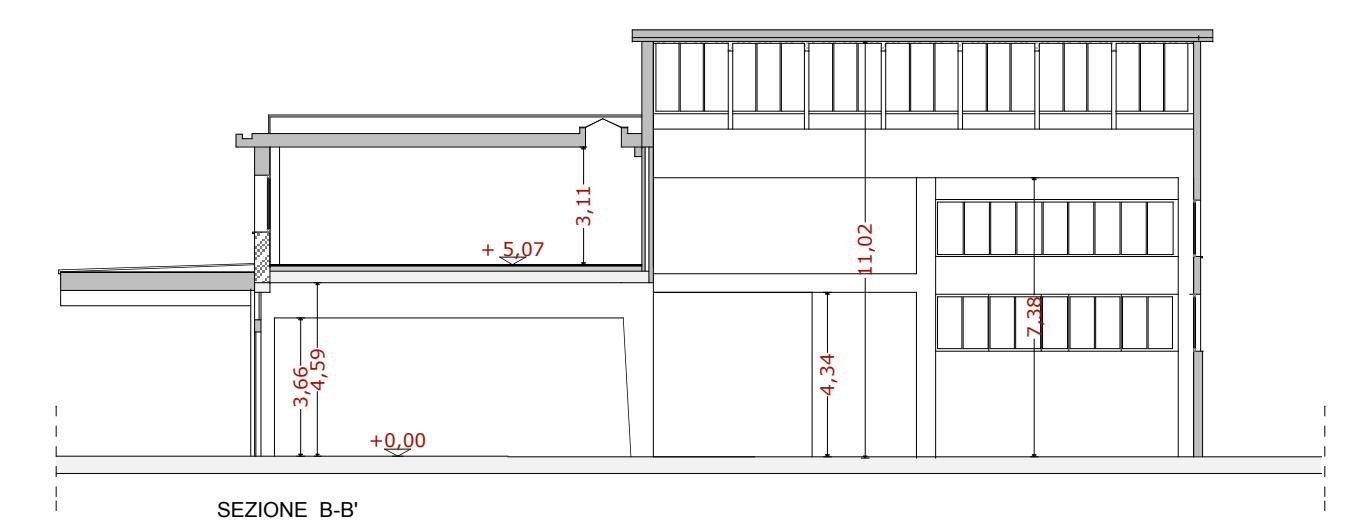

SEZIONE B-B'

COMUNE DI CERNUSCO SUL NAVIGLIO

LA PROPRIETA'

SIDEROS s.r.l. - via Torino 15 - 20842 - Albate - tel 0362.179253 fax 0362.1792847

IL TECNICO INCARICATO

ARCH. PIETRO CICCARDI - via Torino 15 - 20842 - Albate - tel 0362.179253 fax 0362.1792847

P.A. di Via TORINO, 45 denominato A7_53
- CERNUSCO SUL NAVIGLIO - fg. 49 mapp. 239

STATO DI FATTO : PIANTE | PROSPETTI | SEZIONI