

PROSPETTO EST

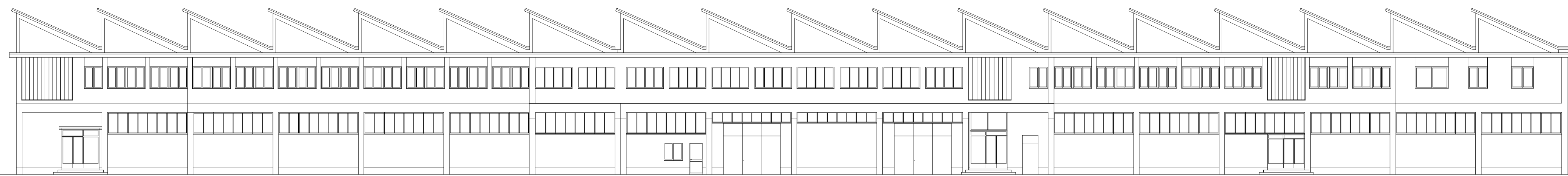

PROSPETTO OVEST

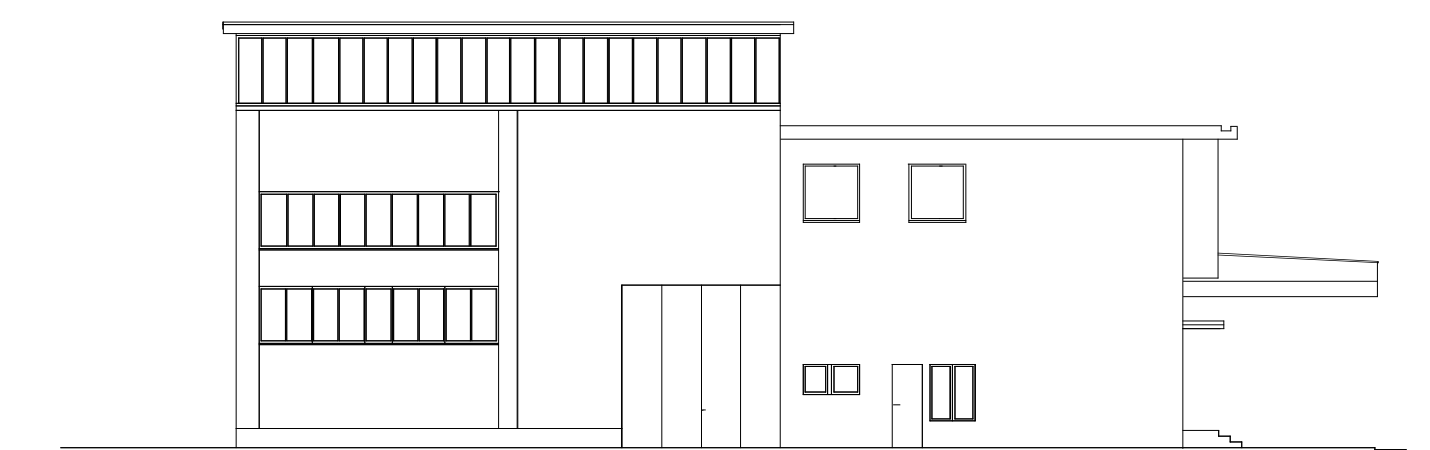

PROSPETTO NORD



PROSPETTO SUD

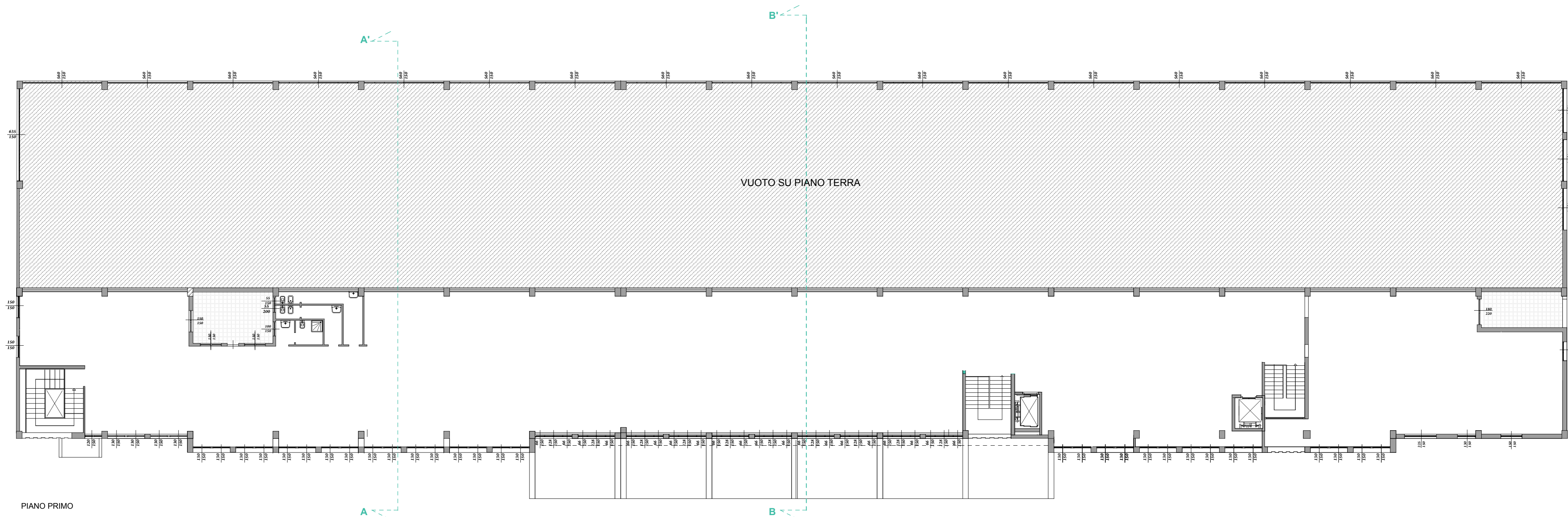

PIANO PRIMO

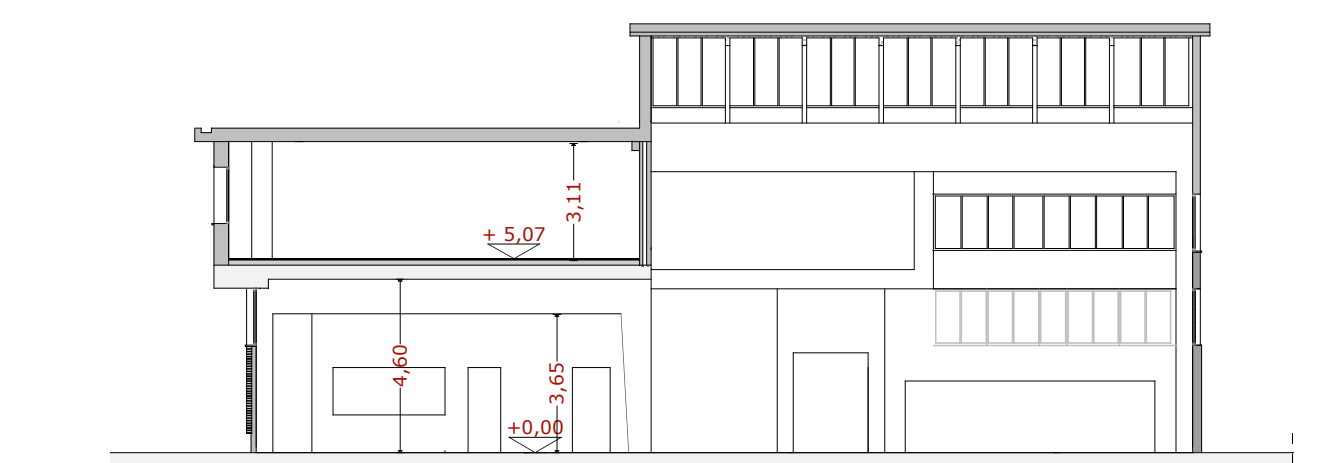

SEZIONE A-A

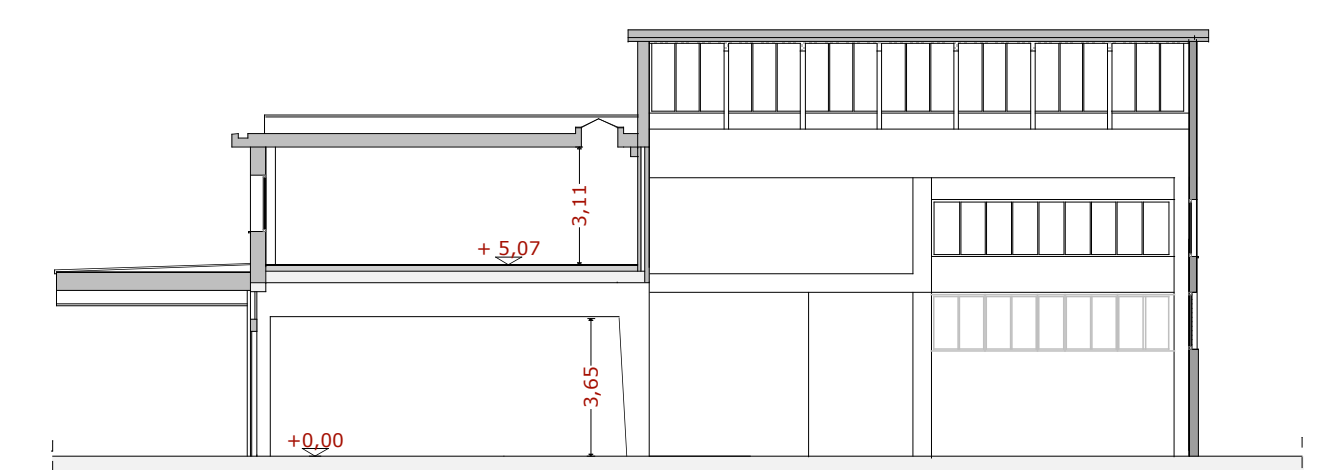

SEZIONE B-B

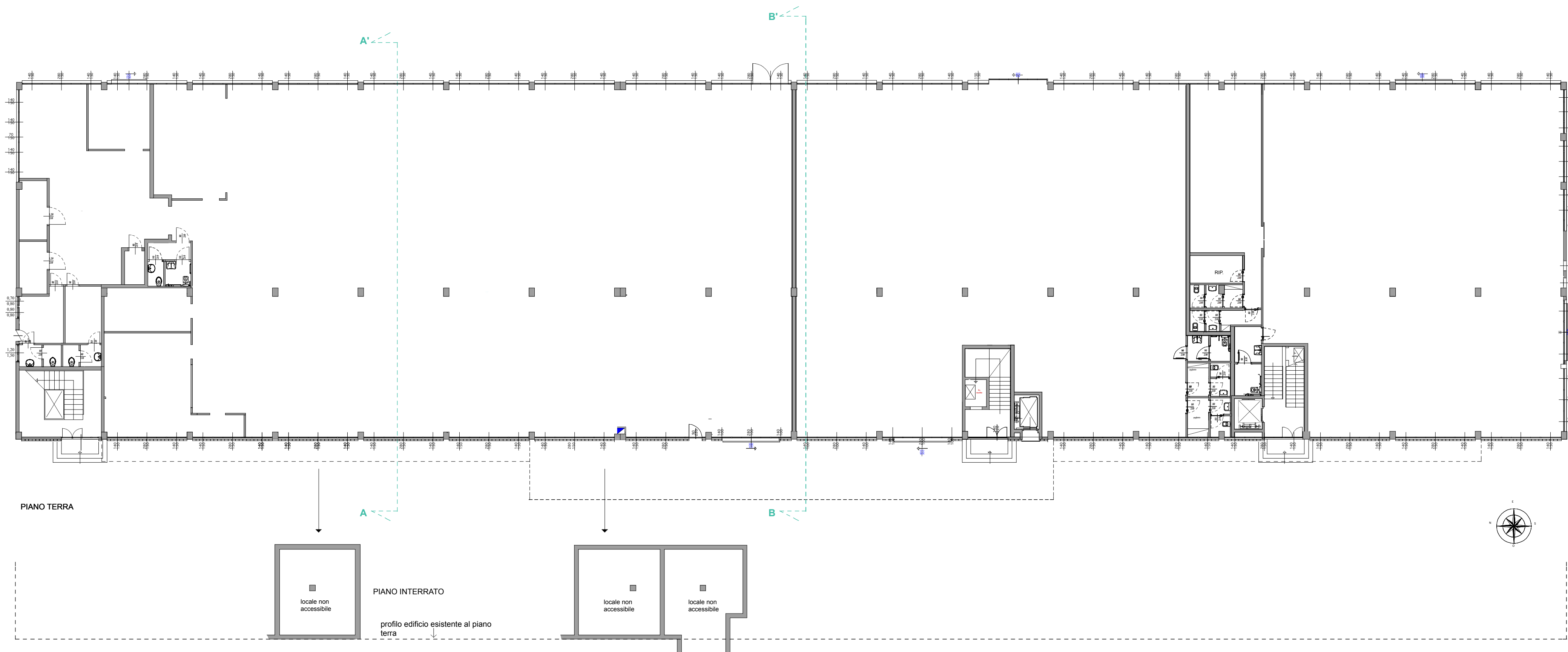

PIANO TERRA

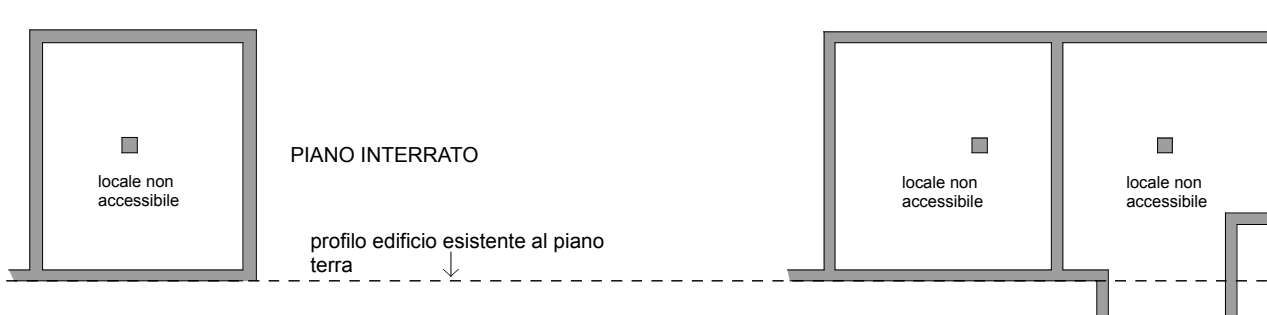

COMUNE DI CERNUSCO SUL NAVIGLIO

LA PROPRIETA'  
SIDEROS s.r.l. - via Francesco (v. via. 1 - 20122 - Milano)

IL TECNICO INCARICATO  
ARCH. PIETRO CICCARDI - via Torino 15 - 20847 - Albate - tel. 0362.1792753 fax 0362.1792847

P.A. di Via TORINO, 45 denominato A7\_53  
- CERNUSCO SUL NAVIGLIO - fg. 49 mapp. 239

NUOVO STATO DI FATTO A SEGUITO DELLE OPERE ESEGUITE IN  
FORZA DELLA S.C.I.A. prot. 63350 del 23/12/2015 E SUCCESSIVA  
VARIANTE prot. 6702 del 10/02/2016