STATO DI FATTO

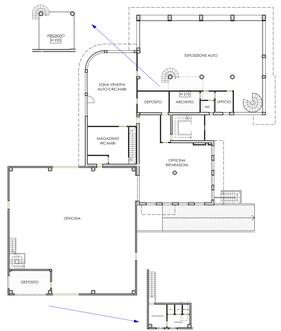

PROGETTO

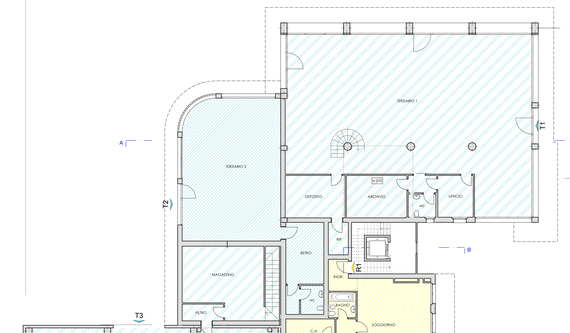

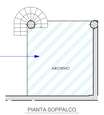

N

COMPARATIVA

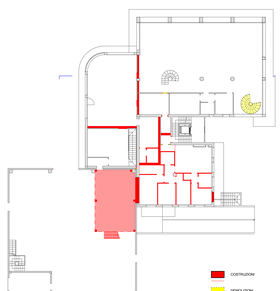

arch. lucia razzini

via Verdi 38/c Cernusco sul Naviglio (MI) - tel. 02/92330813 - fax 02/92332171 - e-mail: info@studiorazzini.com

Committente: Sigg. FABIO E LORIS GUZZI

Comune: CERNUSCO SUL NAVIGLIO (MI) - via Pablo Neruda 5

Oggetto:
PIANO ATTUATIVO AMBITO a5-8

Titolo:
IPOTESI DI PROGETTO
Pianta piano terra - soppalco

Tavola numero
5Pe
PIANO ATTUATIVO

Il/i Progettista/i

Scala:
1:100 - 1:200

Data:
Luglio 2013

Aggiornamenti:
-
-
-
-

Il Committente

tutti i diritti sono riservati